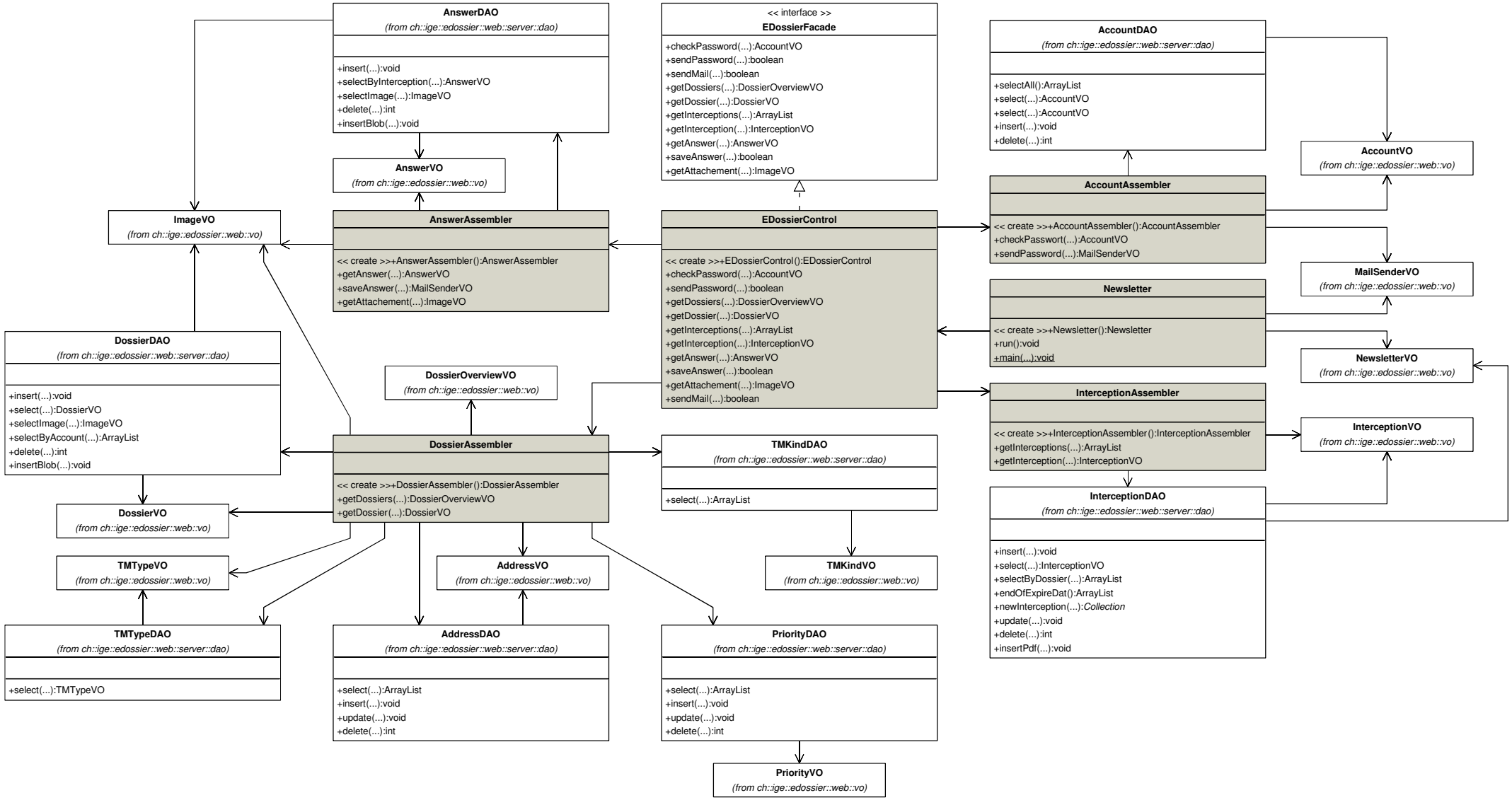
AnswerDAO
(from ch::ige::edossier::web::server::dao)
+insert(...):void
+selectByInterception(...):AnswerVO
+selectImage(...):ImageVO
+delete(...):int
+insertBlob(...):void
AnswerVO
(from ch::ige::edossier::web::vo)
ImageVO
(from ch::ige::edossier::web::vo)
AnswerAssembler
<< create >>+AnswerAssembler():AnswerAssembler
+getAnswer(...):AnswerVO
+saveAnswer(...):MailSenderVO
+getAttachement(...):ImageVO
<< interface >>
EDossierFacade
+checkPassword(...):AccountVO
+sendPassword(...):boolean
+sendMail(...):boolean
+getDossiers(...):DossierOverviewVO
+getDossier(...):DossierVO
+getInterceptions(...):ArrayList
+getInterception(...):InterceptionVO
+getAnswer(...):AnswerVO
+saveAnswer(...):boolean
+getAttachement(...):ImageVO
EDossierControl
<< create >>+EDossierControl():EDossierControl
+checkPassword(...):AccountVO
+sendPassword(...):boolean
+getDossiers(...):DossierOverviewVO
+getDossier(...):DossierVO
+getInterceptions(...):ArrayList
+getInterception(...):InterceptionVO
+getAnswer(...):AnswerVO
+saveAnswer(...):boolean
+getAttachement(...):ImageVO
+sendMail(...):boolean
AccountDAO
(from ch::ige::edossier::web::server::dao)
+selectAll():ArrayList
+select(...):AccountVO
+select(...):AccountVO
+insert(...):void
+delete(...):int
AccountVO
(from ch::ige::edossier::web::vo)
AccountAssembler
<< create >>+AccountAssembler():AccountAssembler
+checkPasswort(...):AccountVO
+sendPassword(...):MailSenderVO
MailSenderVO
(from ch::ige::edossier::web::vo)
Newsletter
<< create >>+Newsletter():Newsletter
+run():void
+main(...):void
NewsletterVO
(from ch::ige::edossier::web::vo)
DossierDAO
(from ch::ige::edossier::web::server::dao)
+insert(...):void
+select(...):DossierVO
+selectImage(...):ImageVO
+selectByAccount(...):ArrayList
+delete(...):int
+insertBlob(...):void
DossierOverviewVO
(from ch::ige::edossier::web::vo)
DossierAssembler
<< create >>+DossierAssembler():DossierAssembler
+getDossiers(...):DossierOverviewVO
+getDossier(...):DossierVO
TMKindDAO
(from ch::ige::edossier::web::server::dao)
+select(...):ArrayList
InterceptionAssembler
<< create >>+InterceptionAssembler():InterceptionAssembler
+getInterceptions(...):ArrayList
+getInterception(...):InterceptionVO
InterceptionVO
(from ch::ige::edossier::web::vo)
InterceptionDAO
(from ch::ige::edossier::web::server::dao)
+insert(...):void
+select(...):InterceptionVO
+selectByDossier(...):ArrayList
+endOfExpireDat():ArrayList
+newInterception(...):Collection
+update(...):void
+delete(...):int
+insertPdf(...):void
DossierVO
(from ch::ige::edossier::web::vo)
TMTypeVO
(from ch::ige::edossier::web::vo)
AddressVO
(from ch::ige::edossier::web::vo)
TMKindVO
(from ch::ige::edossier::web::vo)
TMTypeDAO
(from ch::ige::edossier::web::server::dao)
+select(...):TMTypeVO
AddressDAO
(from ch::ige::edossier::web::server::dao)
+select(...):ArrayList
+insert(...):void
+update(...):void
+delete(...):int
PriorityDAO
(from ch::ige::edossier::web::server::dao)
+select(...):ArrayList
+insert(...):void
+update(...):void
+delete(...):int
PriorityVO
(from ch::ige::edossier::web::vo)